



Emma McCombs

January 7, 1928 - February 17, 2024

Emma Nola McCombs age 96 of Argo, Alabama gained her wings February 17, 2024.

She was born January 7, 1928 in Mulberry, Florida, a daughter of the late John Fred Long and Mary Lemenia Cook-Long. She was preceded in death by her husband of 52 years, Rev. Willie E. McCombs. and her son Willie E. McCombs Jr. "Bill."

Her life was dedicated to her lord and savior, Jesus Christ, as she raised her family and served as a pastor's wife, working in the church and inspiring others to love like Jesus and grow their faith. In her spare time, she enjoyed reading her bible, quilting, and crocheting.

She is survived by her children John McCombs (Sharon), Nola Higdon, Gail Jones (Corky) and blessed by an abundance of grandchildren, great grandchildren, and great-great grandchildren who were the love of her life.

A Celebration of Her Life will be held at Deerfoot Memorial Funeral Home, 5360 Deerfoot Pkwy, Trussville, AL 35173. Family and friends are invited for

visitation Thursday, February 22, 2024, at 12:00pm with a service to begin at 1:00pm, officiated by Brother Pat Giles. She will be laid to rest at Corinth Baptist Church Cemetery in Argo, Alabama.

Cemetery Details

Corinth Baptist Church Cemetery

909 Argo Margaret Rd
Trussville, AL 35173

Previous Events

Visitation

FEB 22. 12:00 PM - 1:00 PM (CT)

Deerfoot Memorial Funeral Home
5360 Deerfoot Parkway
Trussville, AL 35173

Service

FEB 22. 1:00 PM (CT)

Deerfoot Memorial Funeral Home
5360 Deerfoot Parkway
Mailing Address PO Box 118
Trussville, AL 35173
(205) 655-3444
<https://www.deerfootmemorialfuneralhome.com/>

Tribute Wall



“ Angie & Armando Soto purchased the Florist Choice Bouquet for the family of Emma McCombs.



Angie & Armando Soto - February 21, 2024 at 04:58 PM



“ 77 files added to the album Life Tributes

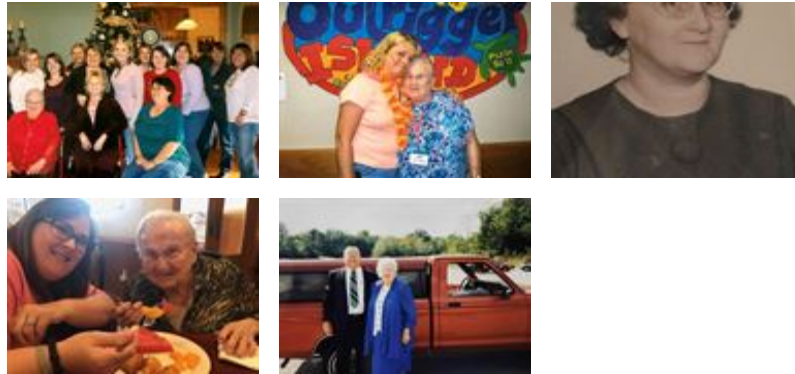

Deerfoot Memorial Funeral Home - February 21, 2024 at 01:47 PM



“ Sweetest Sunrise Bouquet was purchased for the family of Emma McCombs.



February 21, 2024 at 12:26 PM